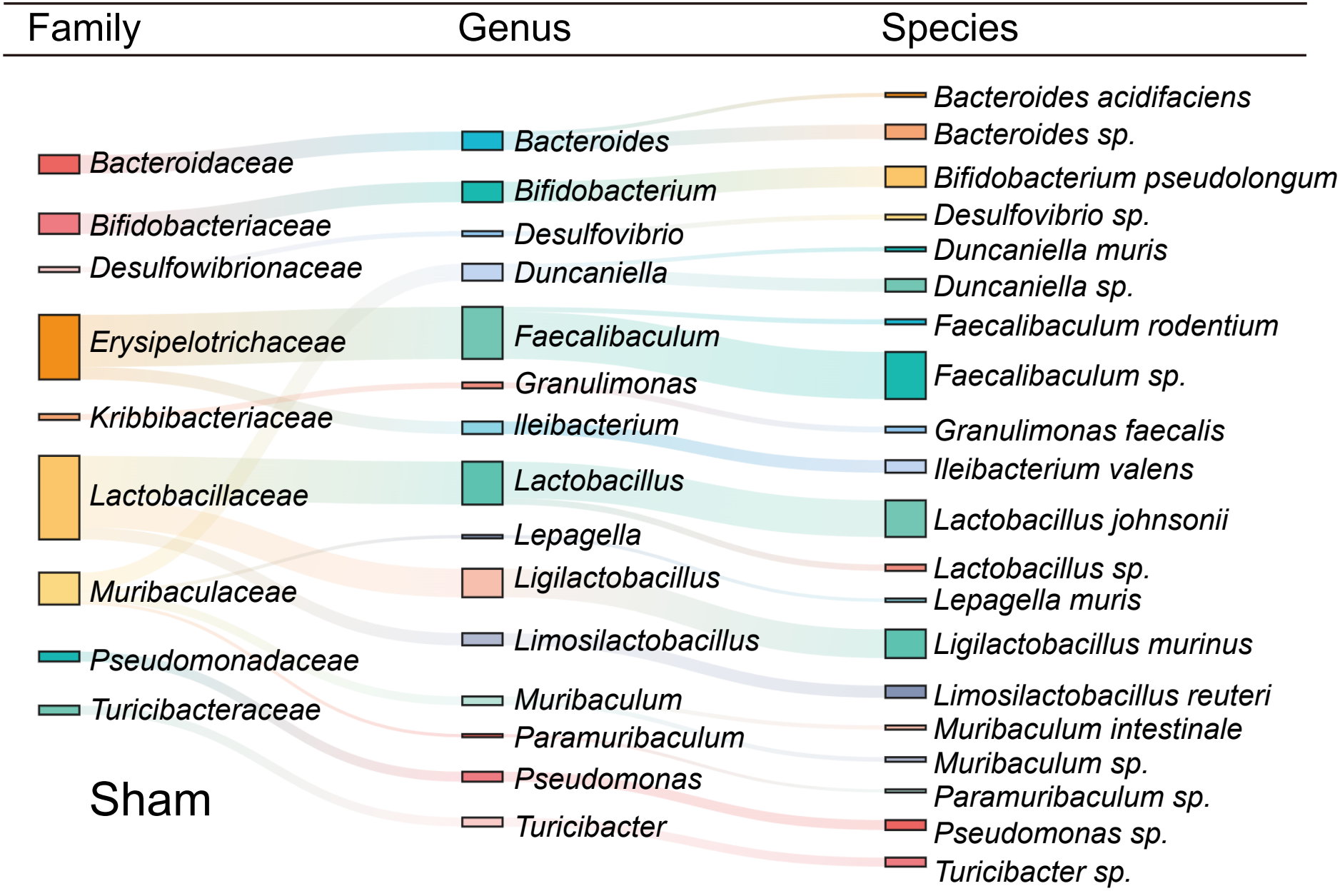
Family
Genus
Species
Bacteroidaceae
Bifidobacteriaceae
Desulfowibrionaceae
Erysipelotrichaceae
Kribbibacteriaceae
Lactobacillaceae
Muribaculaceae
Pseudomonadaceae
Turicibacteraceae
Sham
Bacteroides
Bifidobacterium
Desulfovibrio
Duncaniella
Faecalibaculum
Granulimonas
Ileibacterium
Lactobacillus
Lepagella
Ligilactobacillus
Limosilactobacillus
Muribaculum
Paramuribaculum
Pseudomonas
Turicibacter
Bacteroides acidifaciens
Bacteroides sp.
Bifidobacterium pseudolongum
Desulfovibrio sp.
Duncaniella muris
Duncaniella sp.
Faecalibaculum rodentium
Faecalibaculum sp.
Granulimonas faecalis
Ileibacterium valens
Lactobacillus johnsonii
Lactobacillus sp.
Lepagella muris
Ligilactobacillus murinus
Limosilactobacillus reuteri
Muribaculum intestinale
Muribaculum sp.
Paramuribaculum sp.
Pseudomonas sp.
Turicibacter sp.